

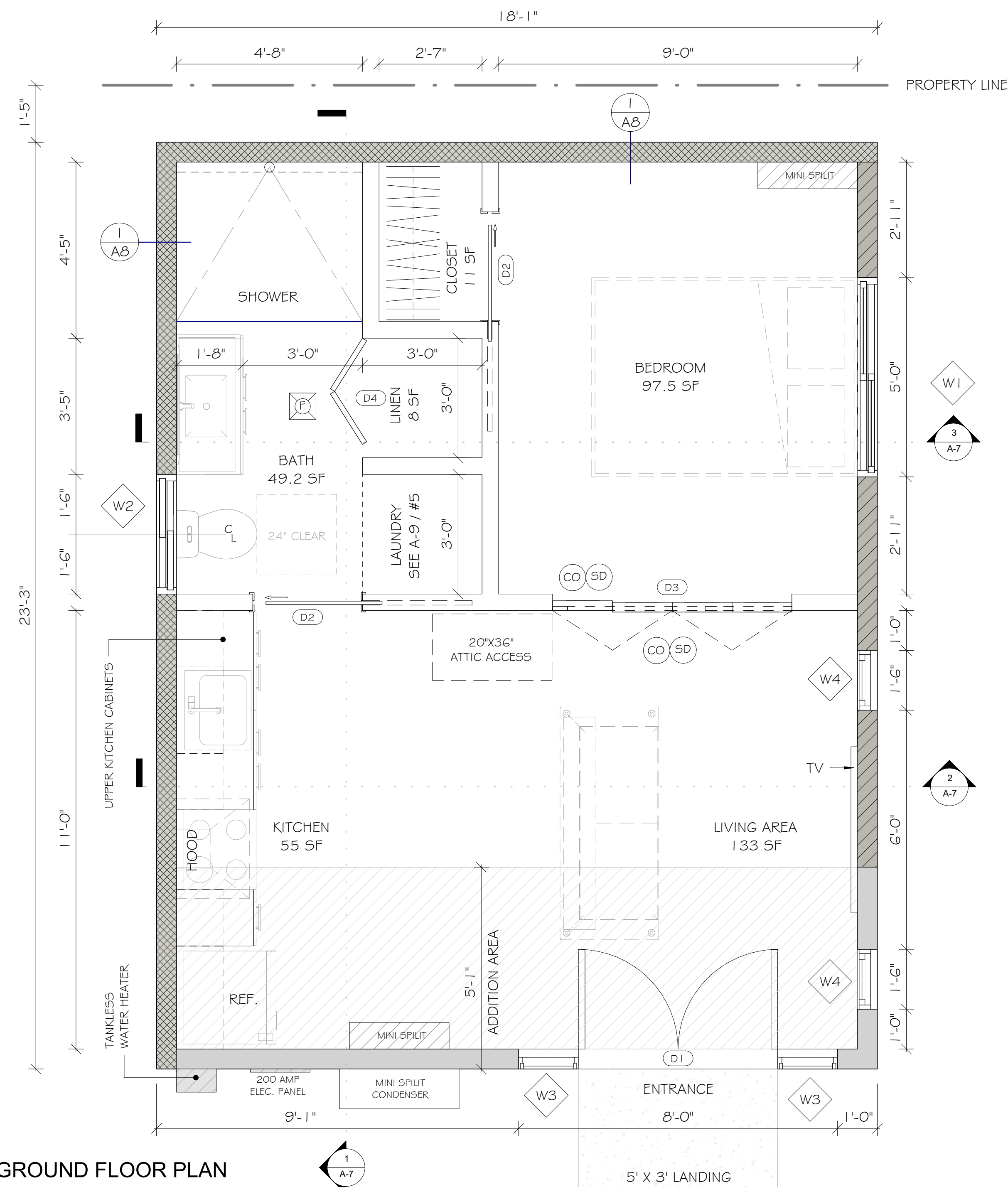

P.O. BOX 15425
N. HOLLYWOOD, CA
818-564-5834

CONVERT EX. DETACHED 2-CAR
GARAGE TO NEW ADU WITH ADDITION



1 GROUND FLOOR PLAN
1/2" = 1'-0"

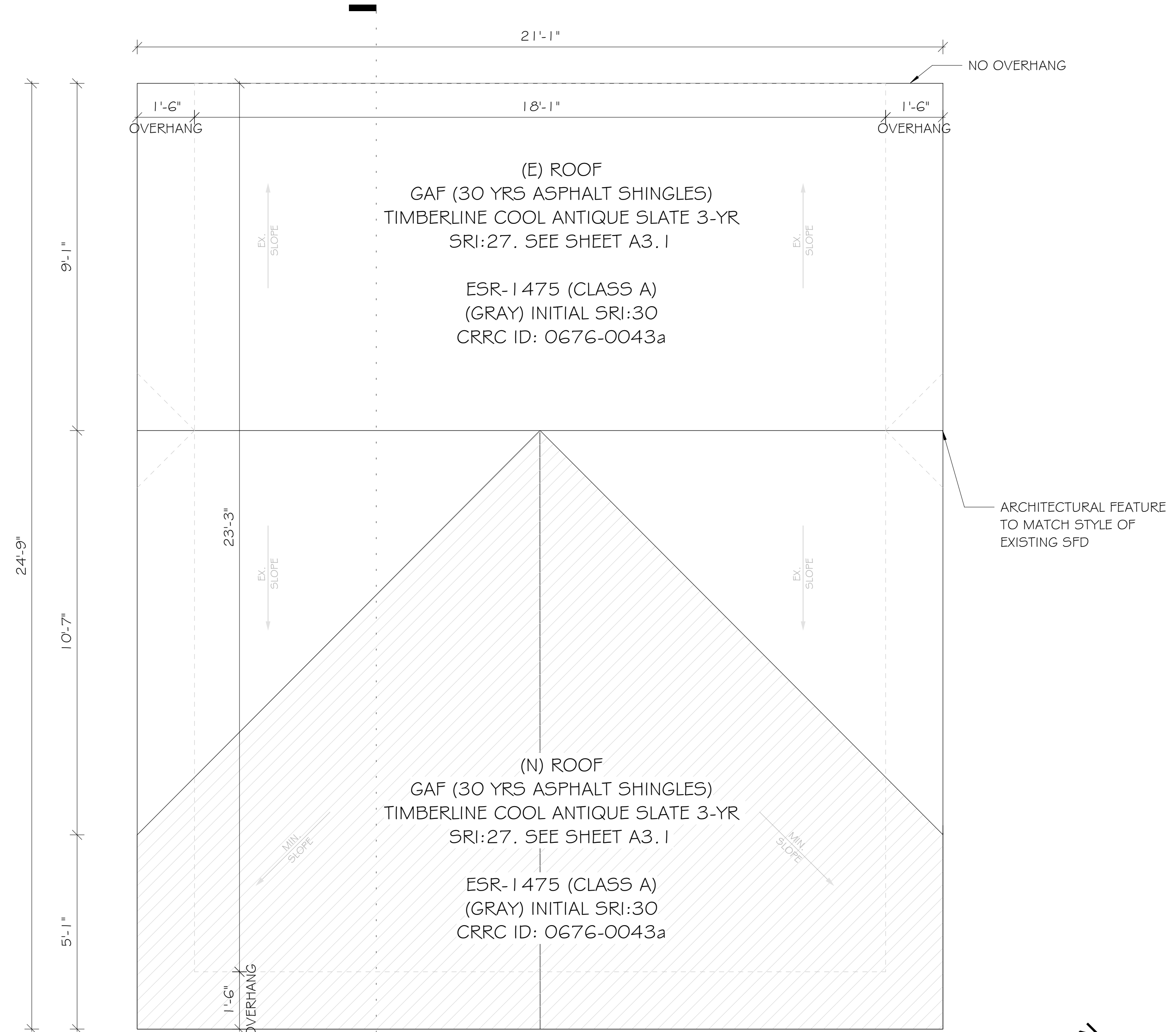

2 ROOF PLAN
1/2" = 1'-0"

DOOR & WINDOW SCHEDULE

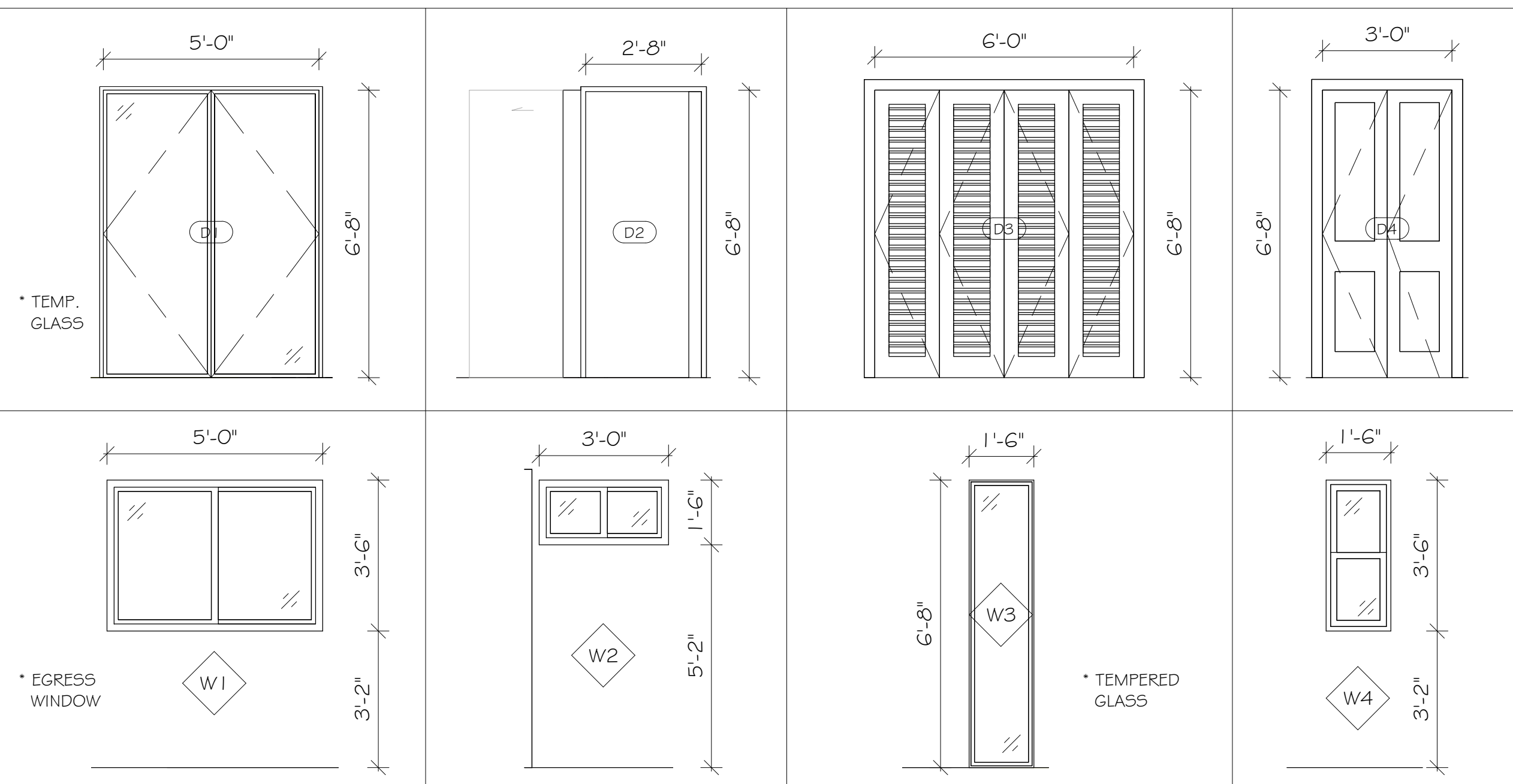

SYM.	SIZE (WxH)	TYPE	U-FACTOR	SHGC
D1	5'-0" X 6'-8"	FRENCH DOOR - TEMP. GLASS	0.290	0.23
D2	2'-8" X 6'-8"	POCKET DOOR		
D3	6'-0" X 6'-8"	FOLDING DOOR		
D4	3'-0" X 6'-8"	FOLDING DOOR		
W1	5'-0" X 3'-6"	SLIDING WINDOW	0.290	0.23
W2	3'-0" X 1'-6"	SLIDING WINDOW	0.290	0.23
W3	1'-6" X 6'-8"	SIDELITE WINDOW - TEMP. GLASS	0.290	0.23
W4	1'-6" X 3'-6"	SINGLE HUNG WINDOW	0.290	0.23

* ALL WINDOWS & DOORS WITH GLASS SHALL BE TEMPERED GLASS.
* ALL WINDOW & DOORS ARE DUAL GLAZED WHERE OCCURS.

LEGEND

	1-HR FIRE RATED WALL & STC 50 RATING, SEE DETAILS A-8
	NEW EXTERIOR WALL
	EXISTING EXTERIOR WALL
	ADDITION AREA
	PHOTO-ELECTRIC SMOKE DETECTOR, HARDWIRED, INTERCONNECTED W/ BATTERY BACK-UP, 120V
	CARBON MONOXIDE DETECTOR, HARDWIRED, (INTERCONNECTED W/ BATTERY BACK-UP, 120V TO SMOKE ALARMS)
	EXHAUST FAN 50 CFM (ENERGY STAR, HUMIDISTAT), DUCTED TO TERMINATE TO THE OUTSIDE OF BUILDING, SEE SPEC A-3.2 (WHOLE HOUSE)
	* ALL BRANCH CIRCUITS THAT SUPPLY 125 VOLT, SINGLE PHASE, 15 AND 20 AMPHERE OUTLETS INSTALLED IN DWELLING SHALL BE PROTECTED BY AN ARC-FAULT CIRCUIT INTERRUPTER(S), (CEC 210.12) FOR ENTIRE CIRCUIT, NOT JUST THE OUTLETS.

NOTES

LIGHTING & VENTILATION
 (W1) 5'-0" X 3'-6" X 1 = 17.5 SF
 (W2) 3'-0" X 1'-6" X 1 = 4.5 SF
 (W3) 1'-6" X 6'-8" X 2 = 20.0 SF
 (W4) 1'-6" X 3'-6" X 2 = 10.5 SF
 TOTAL AREA = 52.5 SF

NATURAL LIGHT CALCULATION
 AREA : 420.5 SF X 8% = 33.7 SF REQ'D
 TOTAL PROVIDED = 52.5 SF

VENTILATION CALCULATION
 AREA : 420.5 SF X 4% = 16.9 SF REQ'D
 TOTAL PROVIDED = 52.5 SF

ATTIC VENTILATION
 420.5 SQ FT / 150 = 2.8 SQ FT
 TOTAL REQ'D = 403.2 SQ IN

PROVIDE :
 (2) 24" X 12" DIA. HALF ROUND DORMER VENT.
 114 SQ IN X 2 = 228 SQ IN

(4) 14" X 6" SQUARE EAVE VENT
 50.4 SQ IN X 4 = 201.6 SQ IN
 (NO EAVE VENTS SHALL BE LOCATED ON THE NORTHEAST WALL)

TOTAL PROVIDED = 429.6 SQ IN

AREA CAVITY
 ROOF CEILING :
 WALL :
 FLOOR :
 HEATING & COOLING :
 WATER HEATER :

BATT INSULATION R-VALUE
 R-30
 (PROVIDE RADIANT BARRIER FOR ROOF SHEATHING) (0.05 EMMITTANCE MIN.)
 R-15
 N/A

DUCTLESS MINI SPLIT (A/C & HEATER)

THIS DRAWING AND THE DESIGNS, ARRANGEMENTS, DEPICTIONS, IDEAS, AND OTHER INFORMATION CONTAINED HEREIN CONSTITUTE UNPUBLISHED WORK OF NC DESIGN STUDIO AND SHALL REMAIN PROPERTY OF NC DESIGN STUDIO IN PERPETUITY. NO PART THEREOF SHALL BE REPRODUCED, COPIED, DISCLOSED, DISTRIBUTED, SOLD, PUBLISHED, OR OTHERWISE USED IN ANY WAY FOR ANY OTHER PURPOSE WITHOUT THE ADVANCED EXPRESS WRITTEN CONSENT OF NC DESIGN STUDIO. VISUAL CONTACT WITH THE ABOVE DRAWINGS OR ANY PART THEREOF SHALL CONSTITUTE CONCLUSIVE EVIDENCE OF ACCEPTANCE OF THESE RESTRICTIONS.

Revisions:

NO.	DESCRIPTION

DRAWN BY : NC
 CHECKED BY : NC
 PROJECT NO. : 22-04
 DATE : 2024.08.24



P.O. BOX 15425
N. HOLLYWOOD, CA
818-564-5834

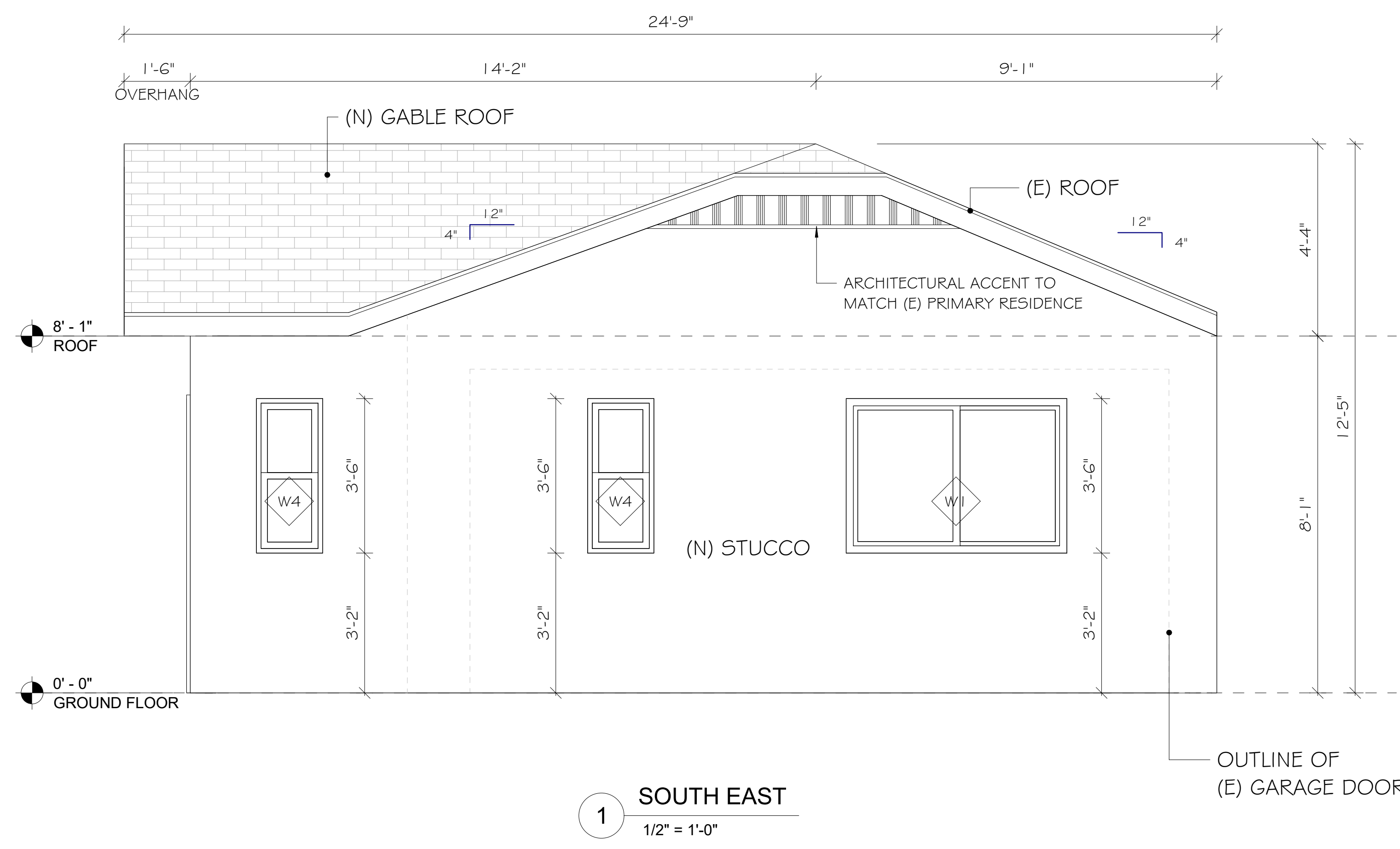

1 SOUTH EAST
1/2" = 1'-0"

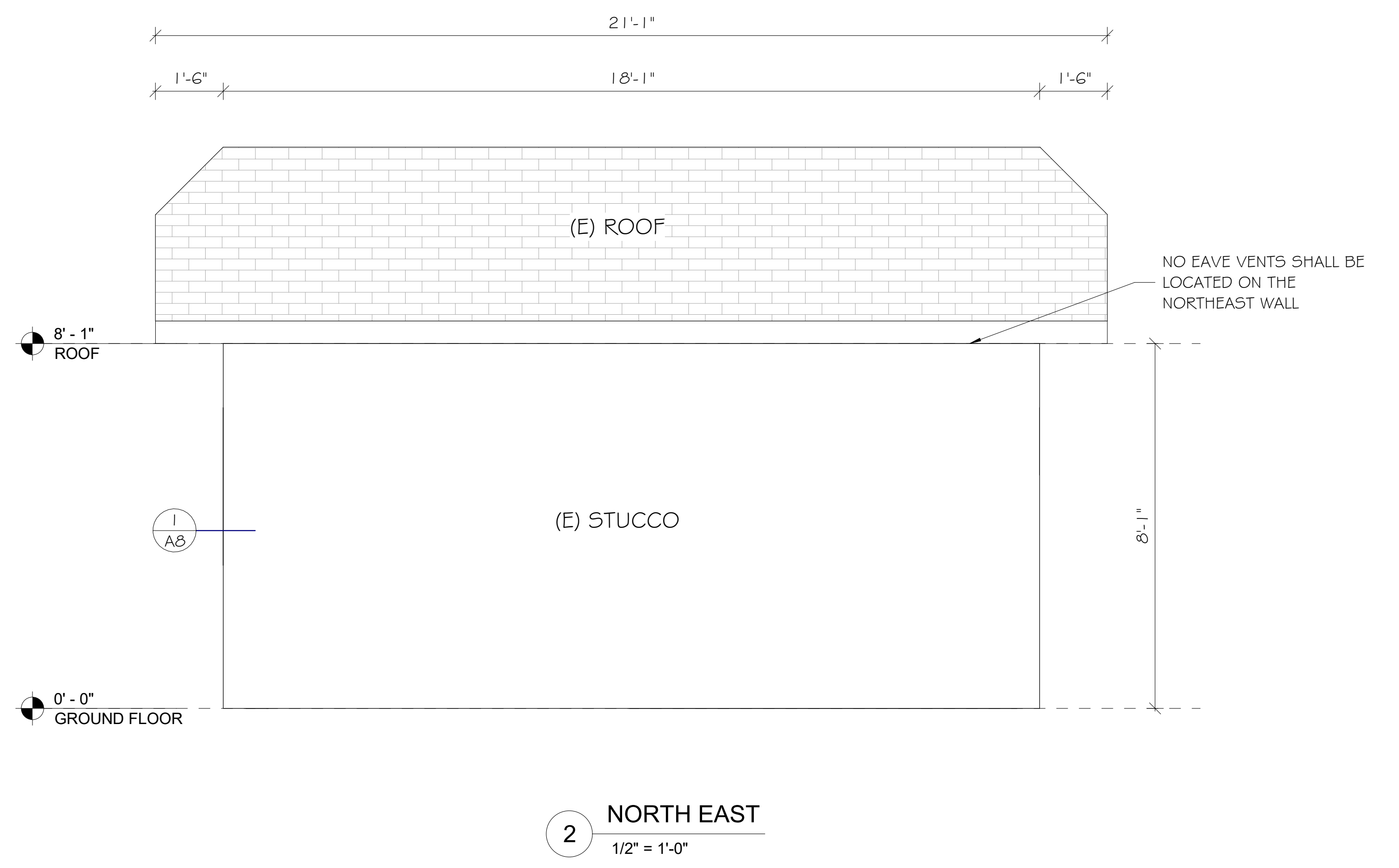

2 NORTH EAST
1/2" = 1'-0"

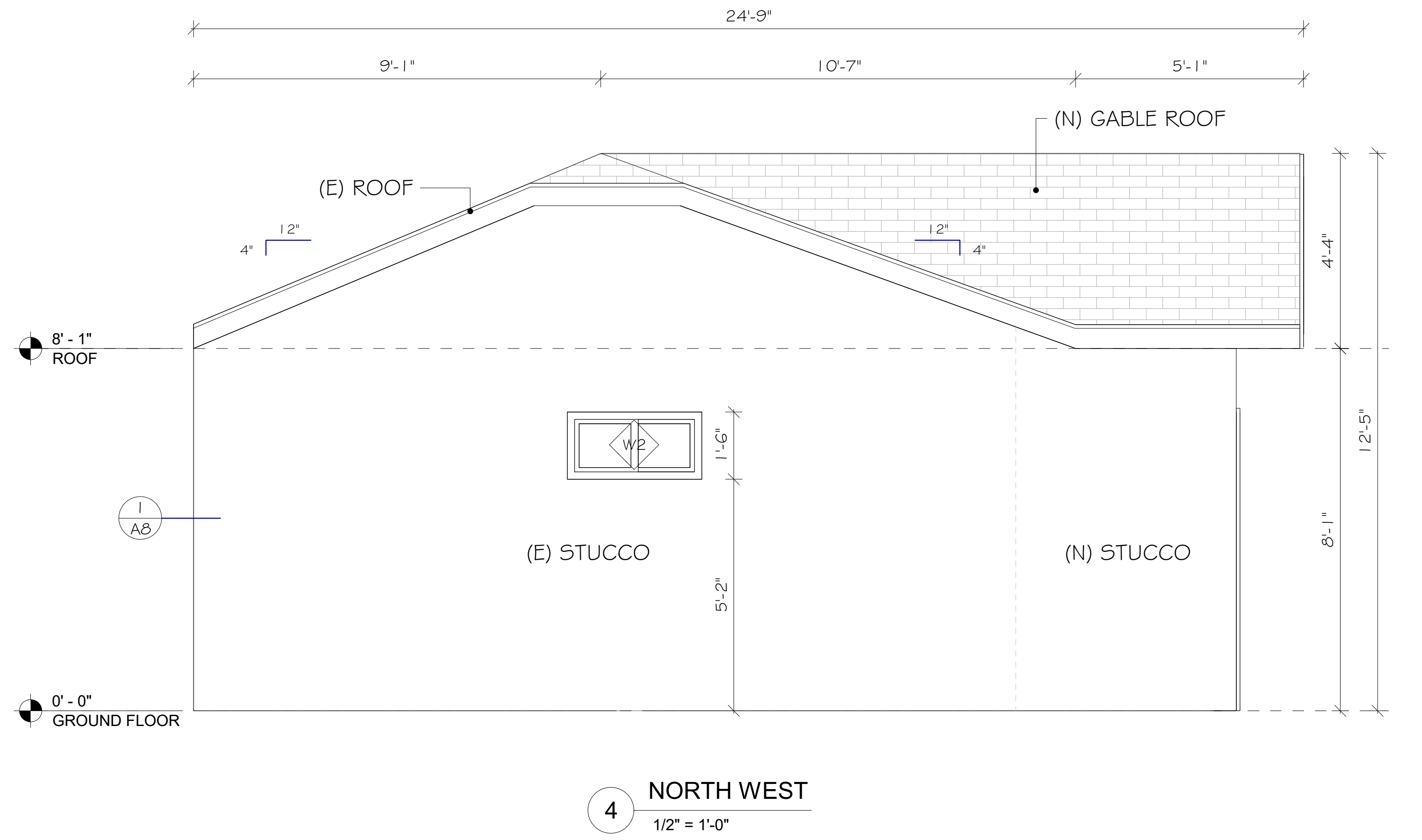

4 NORTH WEST
1/2" = 1'-0"

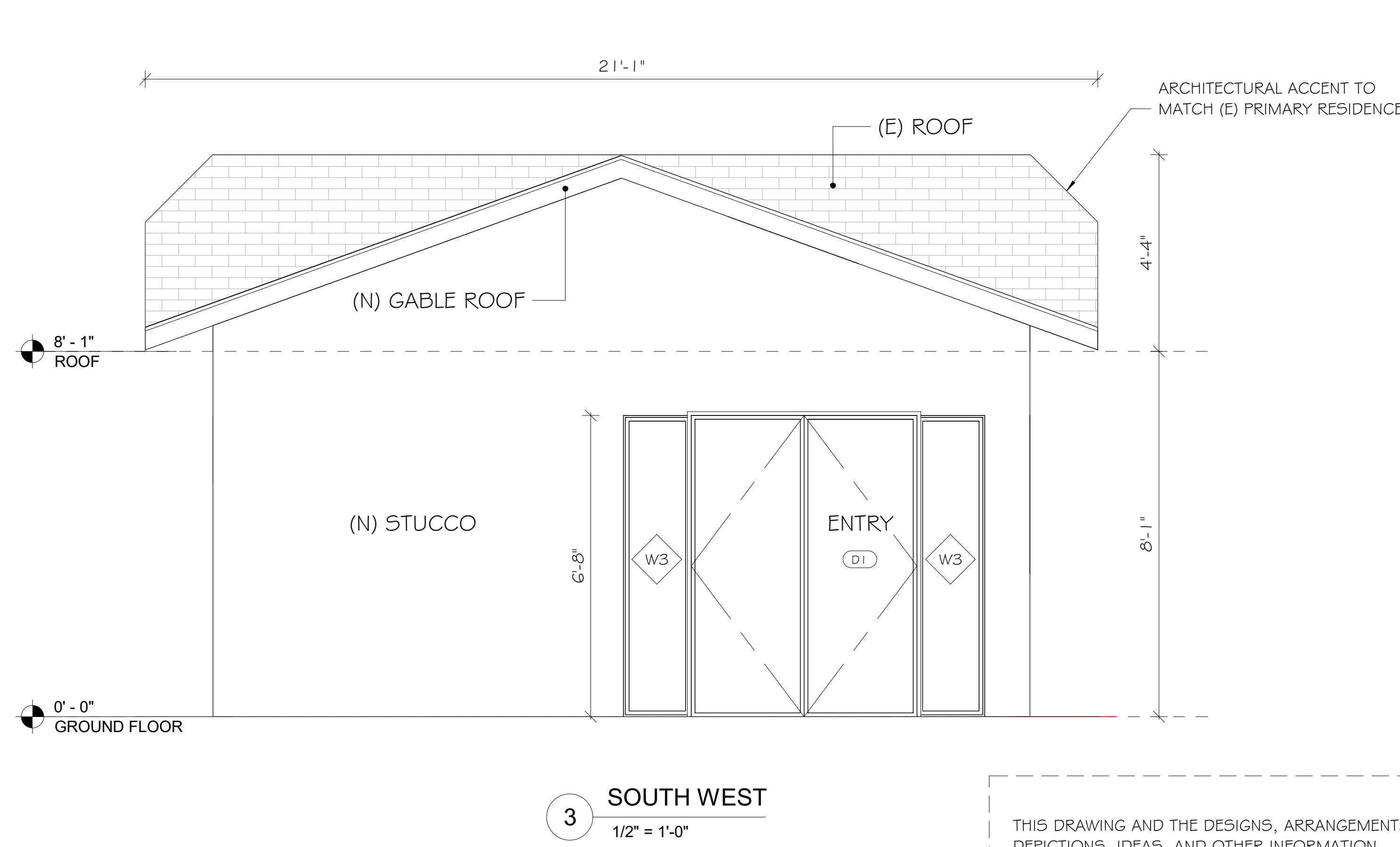

3 SOUTH WEST
1/2" = 1'-0"

OPENING ANALYSIS

ELEVATION	WALL AREA	OPENING AREA	OPENING %
NORTH WEST	226.9 SF	(W2) 4.5 SF	1.98 %

FSD : MIN 3'-0" - 5'-0" MAX = 25% ALLOWED OPENING

*NOTE:

ALL MATERIALS TO MATCH THE STYLE OF THE EXISTING PRIMARY RESIDENCE AND MAINTAIN A SIMILAR ARCHITECTURAL ACCENT AT THE ROOF FRONTAGE.

THIS DRAWING AND THE DESIGNS, ARRANGEMENTS, DEPICTIONS, IDEAS, AND OTHER INFORMATION CONTAINED HEREIN CONSTITUTE UNPUBLISHED WORK OF NC DESIGN STUDIO AND SHALL REMAIN PROPERTY OF NC DESIGN STUDIO IN PERPETUITY. NO PART THEREOF SHALL BE REPRODUCED, COPIED, DISCLOSED, DISTRIBUTED, SOLD, PUBLISHED, OR OTHERWISE USED IN ANY WAY FOR ANY OTHER PURPOSE WITHOUT THE ADVANCED EXPRESS WRITTEN CONSENT OF NC DESIGN STUDIO. VISUAL CONTACT WITH THE ABOVE DRAWINGS OR ANY PART THEREOF SHALL CONSTITUTE CONCLUSIVE EVIDENCE OF ACCEPTANCE OF THESE RESTRICTIONS.

CONVERT EX. DETACHED 2-CAR GARAGE TO NEW ADU WITH ADDITION

Revisions:

NO.	DESCRIPTION	DATE

DRAWN BY: NC
CHECKED BY: NC
PROJECT NO.: 22-04
DATE: 2024.08.24

Sheet Name

ELEVATIONS

Sheet Number



P.O. BOX 15425
N. HOLLYWOOD, CA
818-564-5834

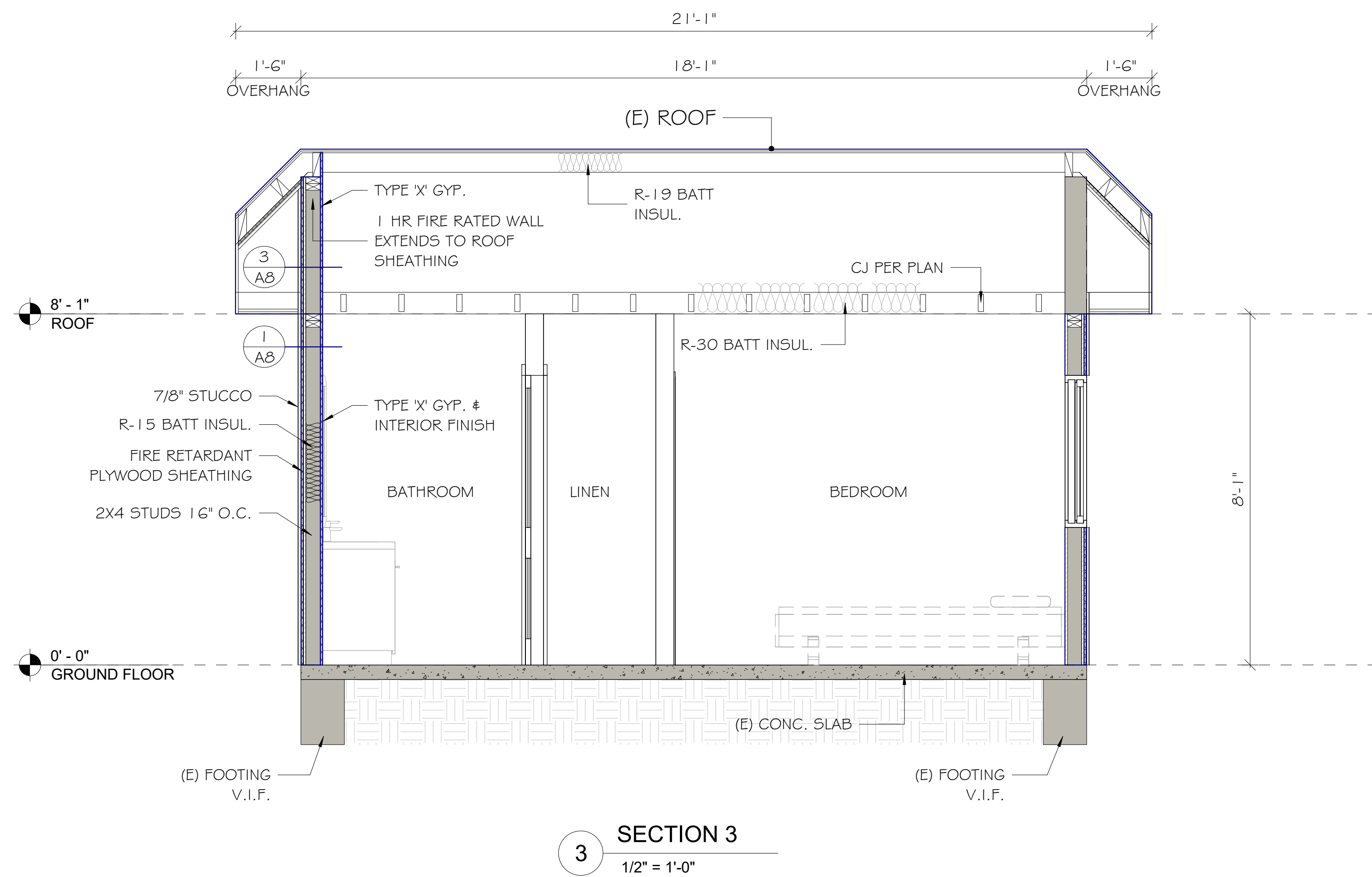
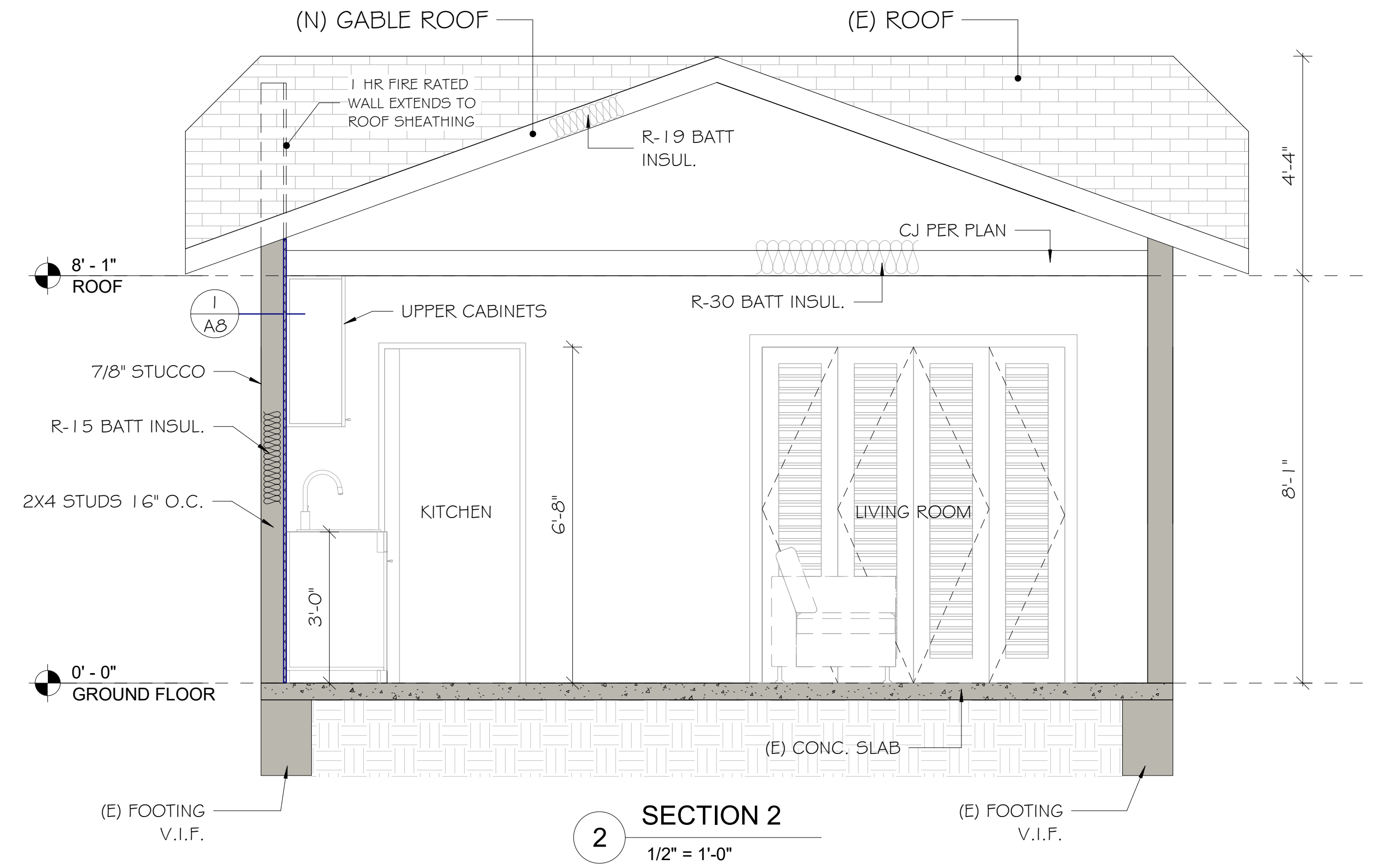
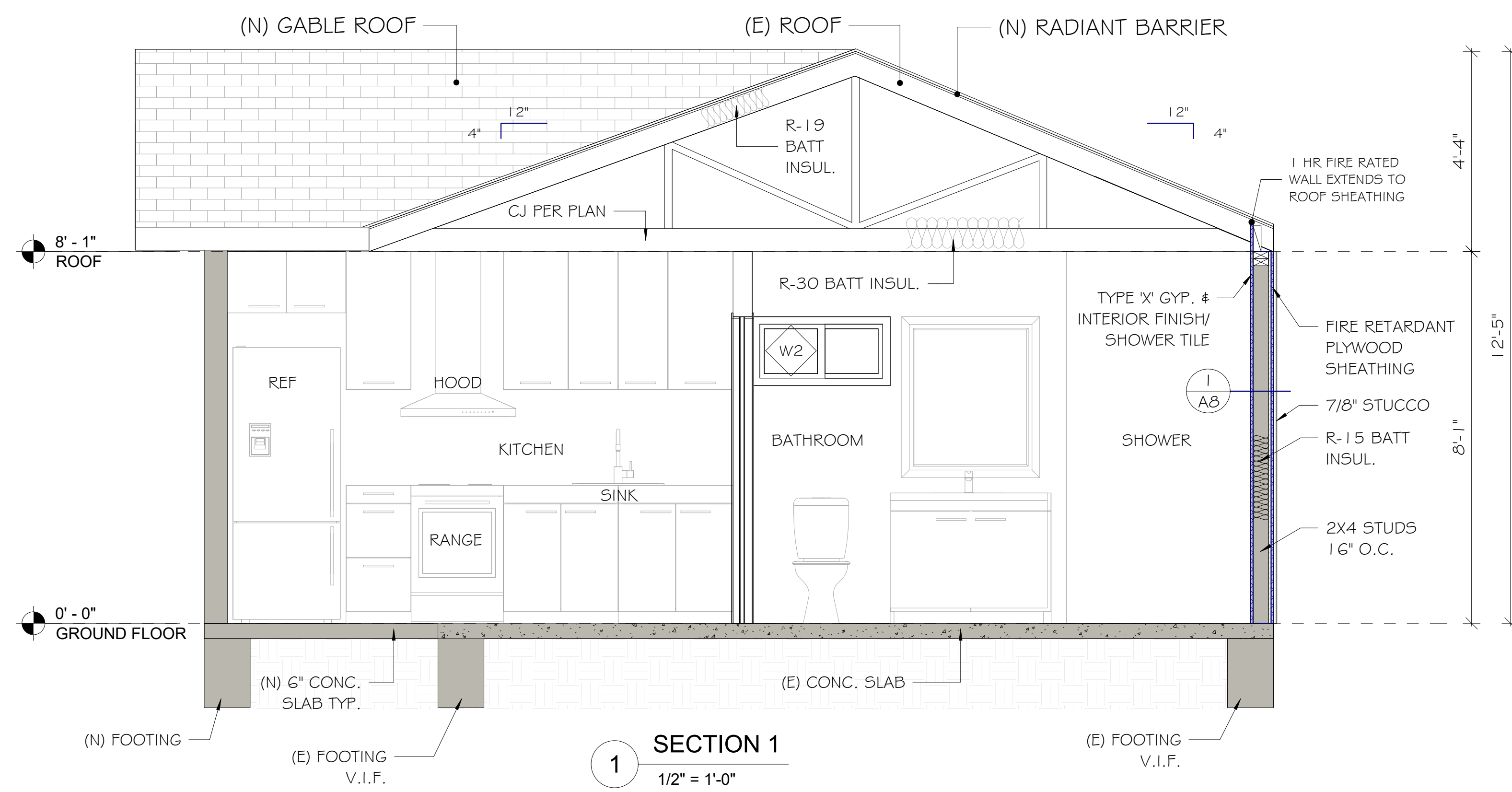

CONVERT EX. DETACHED 2-CAR
GARAGE TO NEW ADU WITH ADDITION

Revisions:

NO.	DESCRIPTION

DRAWN BY: NC
CHECKED BY: NC
PROJECT NO.: 22-04
DATE: 2024.08.24

THIS DRAWING AND THE DESIGNS, ARRANGEMENTS, DEPICTIONS, IDEAS, AND OTHER INFORMATION CONTAINED HEREIN CONSTITUTE UNPUBLISHED WORK OF NC DESIGN STUDIO AND SHALL REMAIN PROPERTY OF NC DESIGN STUDIO IN PERPETUITY. NO PART THEREOF SHALL BE REPRODUCED, COPIED, DISCLOSED, DISTRIBUTED, SOLD, PUBLISHED, OR OTHERWISE USED IN ANY WAY FOR ANY OTHER PURPOSE WITHOUT THE ADVANCED EXPRESS WRITTEN CONSENT OF NC DESIGN STUDIO. VISUAL CONTACT WITH THE ABOVE DRAWINGS OR ANY PART THEREOF SHALL CONSTITUTE CONCLUSIVE EVIDENCE OF ACCEPTANCE OF THESE RESTRICTIONS.

Sheet Name

SECTIONS

Sheet Number